

Full Face Photography for Analysis and Treatment Documentation

VisioFace® 1000 D

- full face photography – comprehensive, economic analysis of the face
- hardware consisting of light facial booth in which the face is placed (frontally or sidewise)
- 210 white LEDs inside the booth diodes illuminating the face very homogenously without requiring service

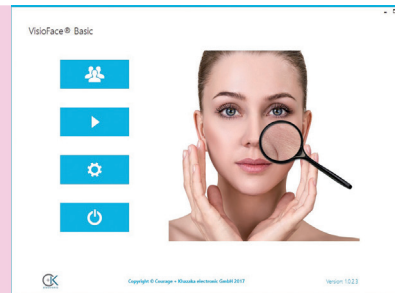

- built-in high quality, high resolution reflex camera not requiring any complicated set-up by the user; only plug in the device by USB for immediate use
- when VisioFace® is out of use soft illumination by white diodes without heat development
- analysis with the VisioFace® basic software
- possibility to use Complete Skin Investigation Software which also operates the Multi Skin Test Center

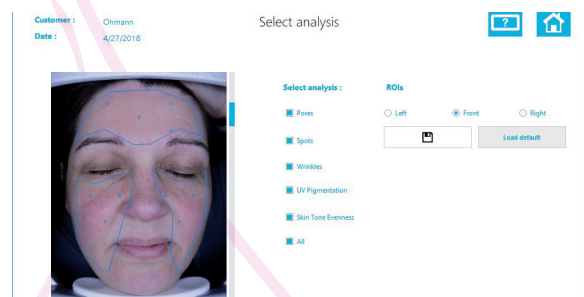

- evaluation of visible spots, pores, wrinkles and skin tone evenness
- UV-like photo is generated by the software

Full Face Photography for Analysis and Treatment Documentation

VisioFace® 1000 D

- ✦ masks for the evaluation appear automatically and can be adjusted and saved with the customer data
- ✦ one click starts a chosen analysis or all analyses
- ✦ products can be included in the software, e.g. for day, night or sun care; recommendations can be done according to age, gender and results
- ✦ informative report including photos, results and products to print out
- ✦ software can be personalized directly by customer in terms of colour, logo, images and fonts

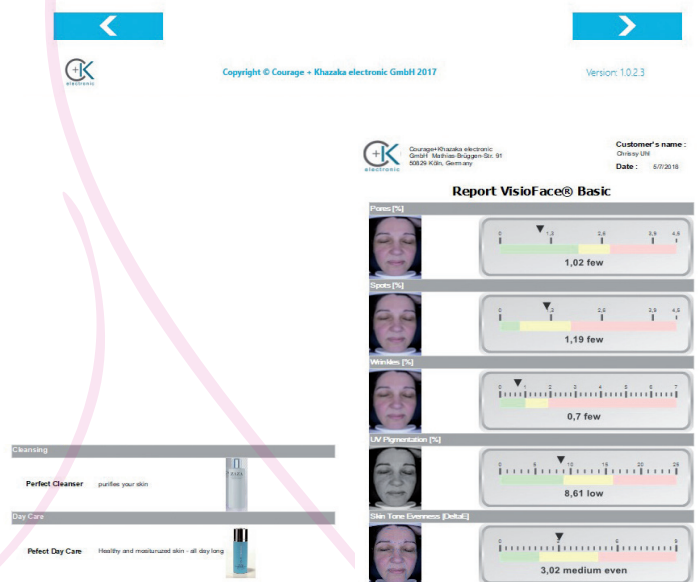

Technical data
Dimensions: 54 x 50 x 44 cm; Weight: 14 kg;
External power supply: 100-240 VAC/12VDC;
Camera: >12 megapixel;
Light : 210 white LEDs;
Interface: USB 2.0

Technical changes may be made without prior notice.